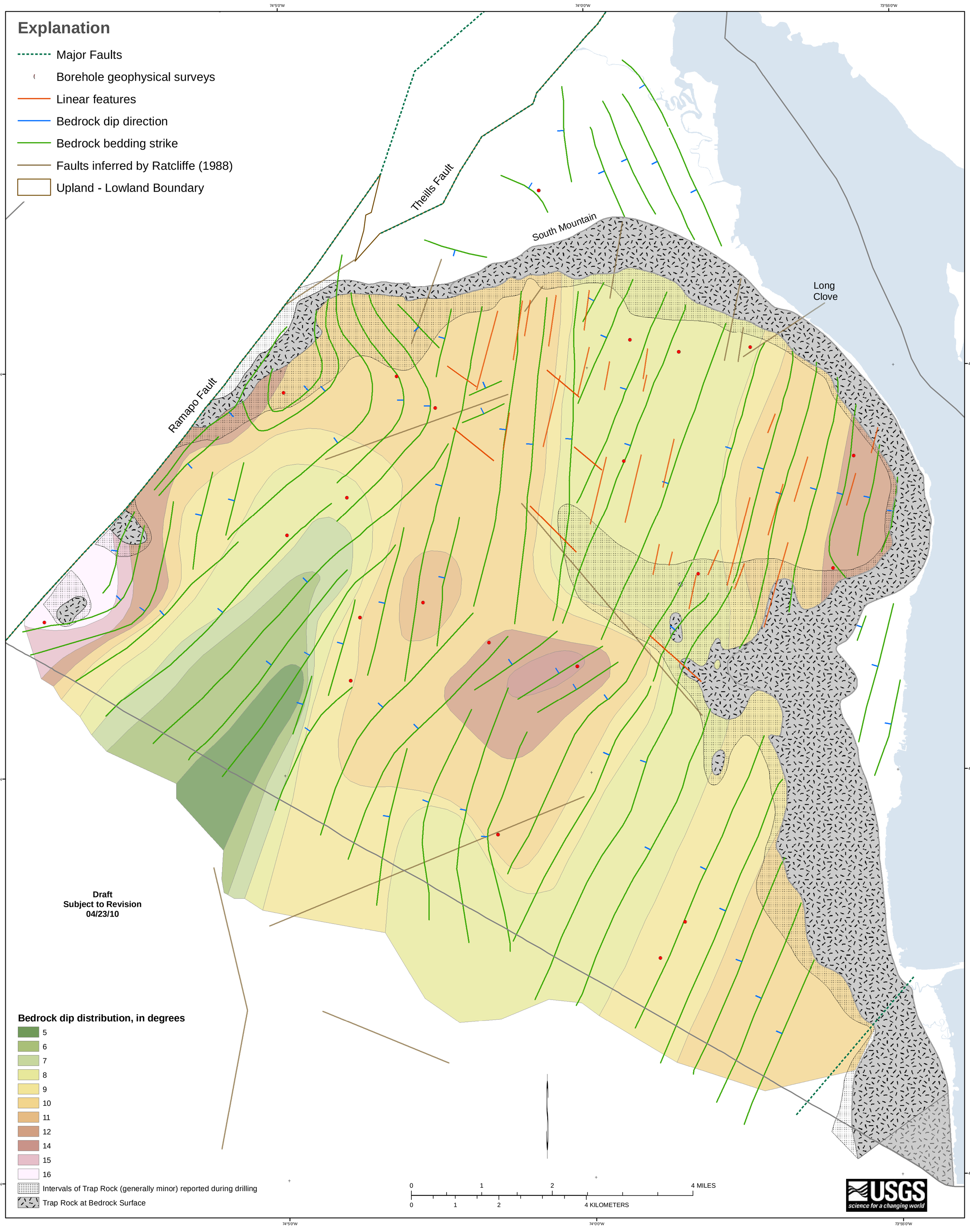Zonation of strike and dip, linear features, inferred faults (Ratcliffe, 1988), and traprock extent within the Newark Basin aquifer, Rockland County, NY