United States Department of the Interior
U.S. Geological Survey

In Cooperation with
NEW YORK STATE DEPARTMENT OF ENVIRONMENTAL CONSERVATION

OPEN-FILE REPORT 03-242
GENERALIZED THICKNESS OF THE CONFINED AQUIFERS -- PLATE 6 OF 7
Kari K. Hetcher, Todd S. Miller, James D. Garry, and Richard J. Reynolds
Geohydrology of the Valley-Fill Aquifer in the Norwich-Oxford-Brisben Area, Chenango County, New York:
U.S. Geological Survey, Open-File Report 03-242, 7 plates, 1:24,000 scale.

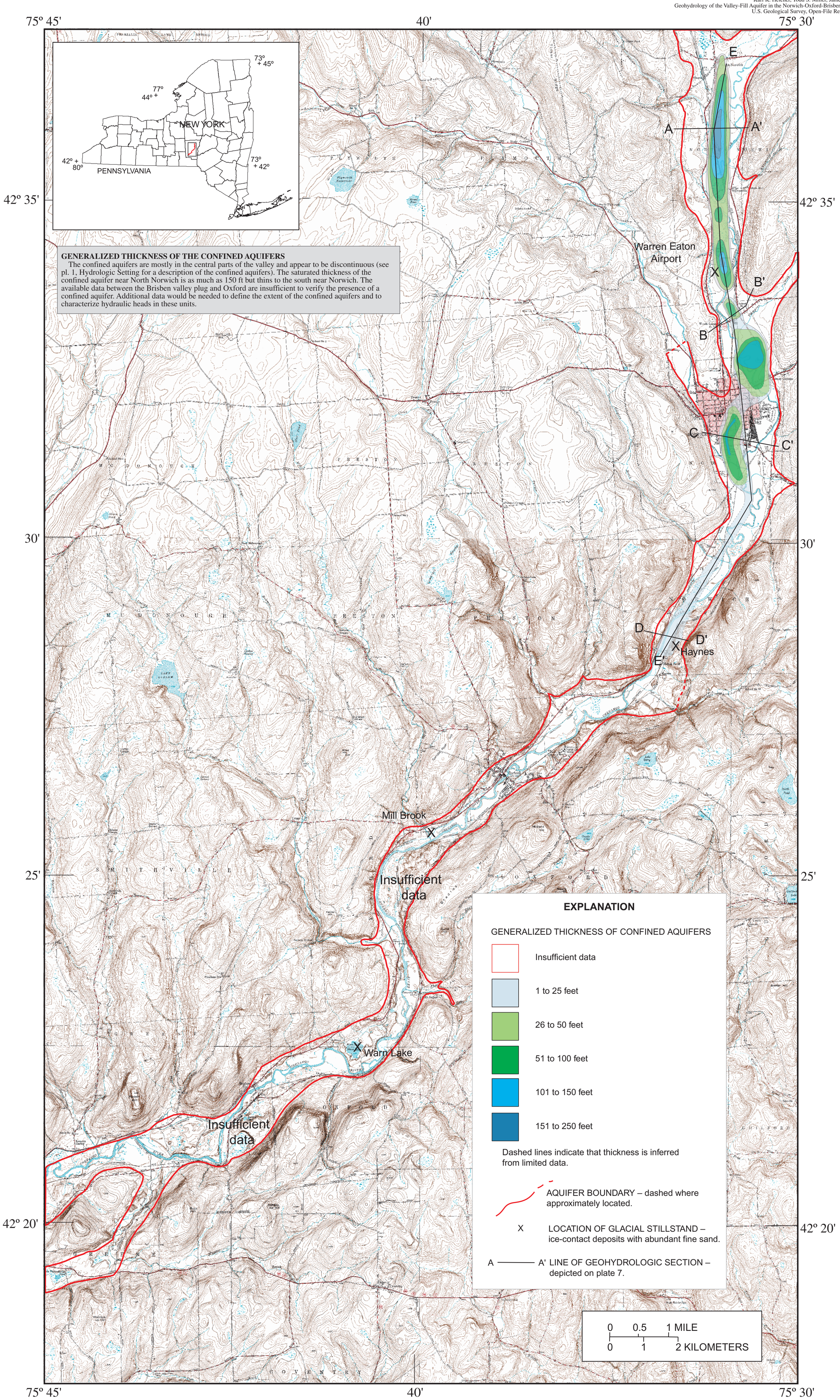

Base from U.S. Geological Survey
1:24,000 series Digital Raster Graphic topographic maps,
from New York State Department of Environmental
Conservation image catalog, 2000.
Universal Transverse Mercator, Zone 18, NAD83.

Geohydrology of the Valley-Fill Aquifer in the Norwich-Oxford-Brisben Area, Chenango County, New York

By

Kari K. Hetcher, Todd S. Miller, James D. Garry and Richard J. Reynolds

2003

Plate 6 - Generalized Thickness of the Confined Aquifers

For additional information write to:
Subdistrict Chief, U.S. Geological Survey, 30 Brown Road, Ithaca, NY 14850

Copies of this report are available on-line at http://ny.usgs.gov or can be purchased from:
U.S. Geological Survey, Branch of Information Services, Box 25286, Denver, CO 80225-0286