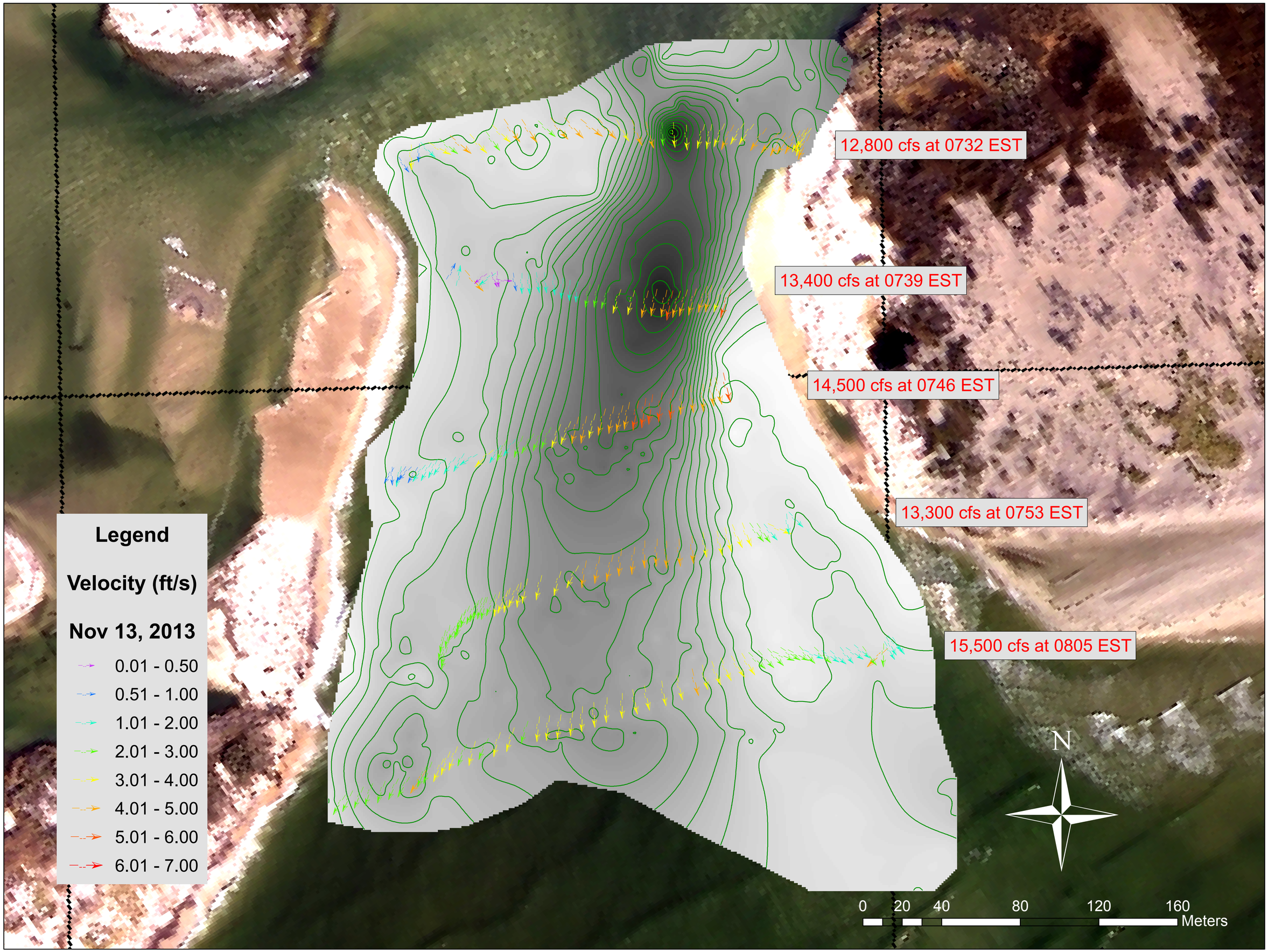
12,800 cfs at 0732 EST
13,400 cfs at 0739 EST
14,500 cfs at 0746 EST
13,300 cfs at 0753 EST
15,500 cfs at 0805 EST
Legend
Velocity (ft/s)
Nov 13, 2013
0.01 - 0.50
0.51 - 1.00
1.01 - 2.00
2.01 - 3.00
3.01 - 4.00
4.01 - 5.00
5.01 - 6.00
6.01 - 7.00
N
0 20 40 80 120 160
Meters