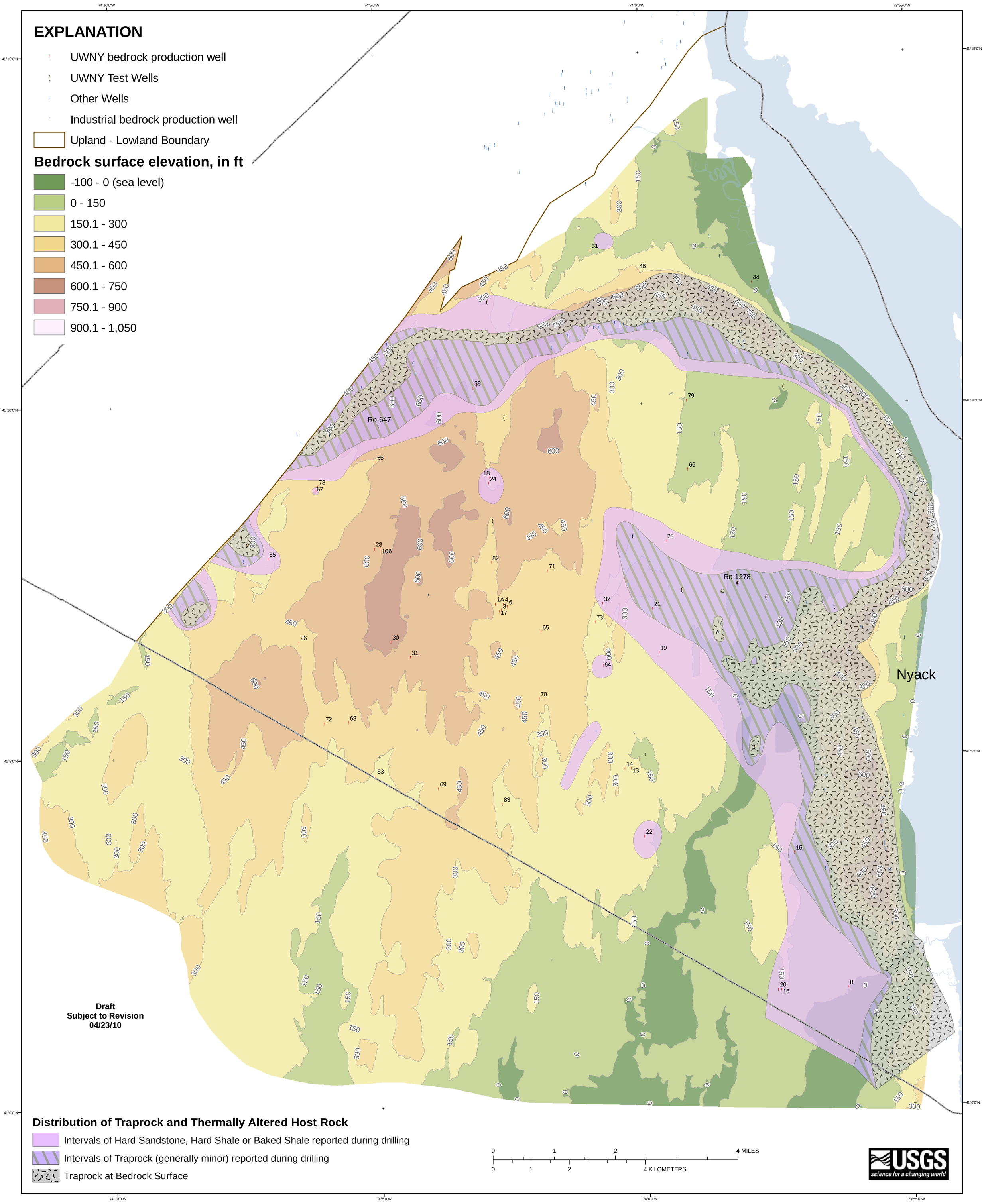Distribution of (1) traprock and thermally altered host rock and (2) bedrock-surface elevation within the Newark Basin, Rockland County, NY